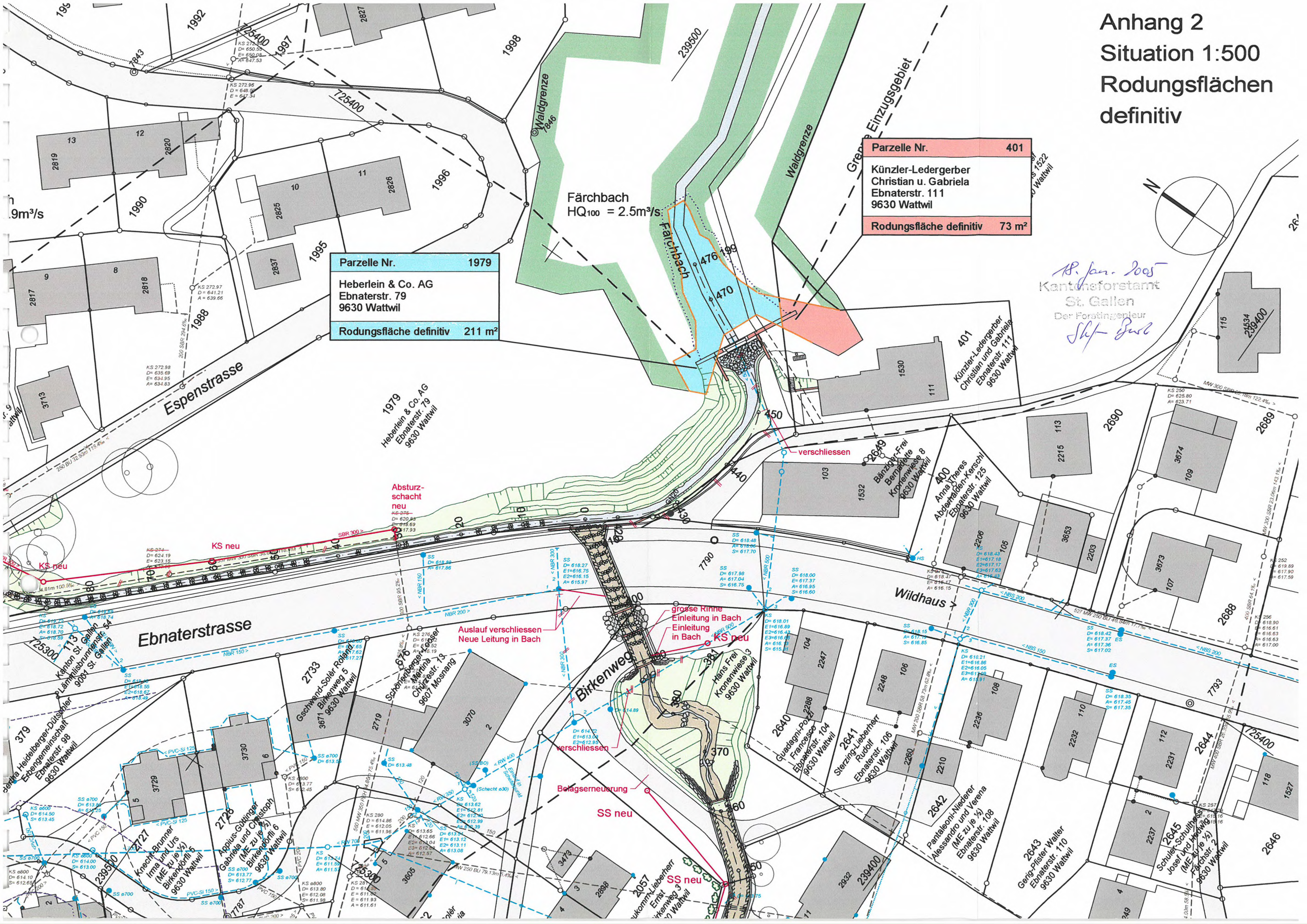# Anhang 2
# Situation 1:500
# Rodungsflächen definitiv